

科技應用數學理學碩士課程 (精算及投資科學)
MSc IN APPLIED MATHEMATICS FOR SCIENCE AND TECHNOLOGY
(SPECIALISM: ACTUARIAL AND INVESTMENT SCIENCE, AIS)

PROGRAMME AIMS AND OBJECTIVES

- To provide a solid foundation in actuarial and investment science.
- To focus on applications and the use of computer packages to handle real-world data and solve practical problems.

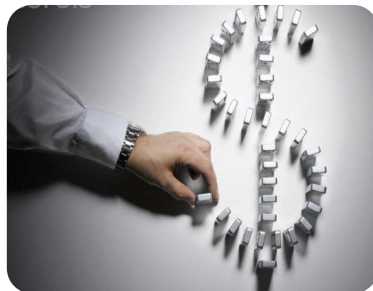

PROGRAMME STRUCTURE

Students studying for MSc (Actuarial and Investment Science) award need to complete

- 7 compulsory subject and
- 3 additional core subjects or a dissertation

ENTRY REQUIREMENTS

- Bachelor's degree with Honours in engineering, computer science, basic science, business, economics, or the equivalent.
- Industrial or business experience will be an asset.

ENGLISH REQUIREMENTS

- A TOEFL score of 550 or above for the paper-based tests, OR a TOEFL score of 80 or above for the Internet-based tests OR
- An overall Band Score of at least 6 in the International English Language Testing System (IELTS)

APPLICATION PERIOD

- Late November 2015 – 31 March 2016

PLEASE APPLY AT THE FOLLOWING WEBSITE:

<http://www51.polyu.edu.hk/e prospectus/tpg>



CAREER PROSPECTS

Our graduates will become leading professionals in addressing Business and Societal problems arising from engineering, insurance and financial management.

Graduate Employment Statistics (2009 - 2014)

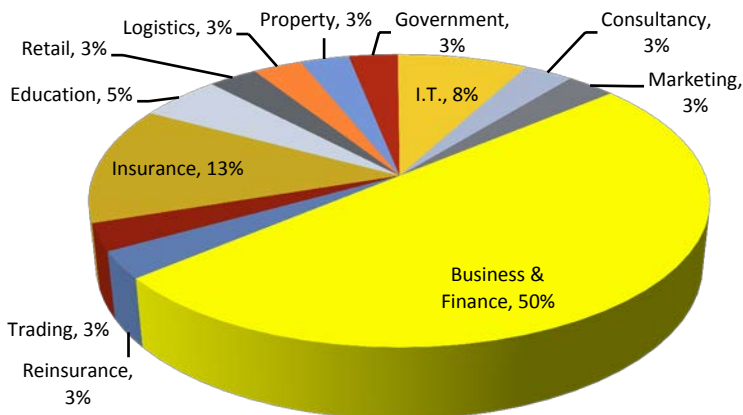

OTHER INFORMATION

Intake quota:	60
Programme code:	63022
Normal Duration:	2 years
Credits Required for Graduation:	30 credits
Tuition fees:	HKD4,000/ credit
Mode of Study:	Full-time



ENQUIRY

Prof. Yang Xiao-qi
Tel: (852) 2766 6954
Email: xiao.qi.yang@polyu.edu.hk

Dr. Liu Chun-ling, Catherine
Tel: (852) 2766 6931
Email: catherine.chunling.liu@polyu.edu.hk

Dr. Chan Chi-pak
Tel: (852) 2766 6924
Email: chipak.chan@polyu.edu.hk

Ms Jojo Au
Tel: (852) 2766 6949
Email: jojo.au@polyu.edu.hk

www.polyu.edu.hk/ama/pg/63022

